

Patient report

Bio-Rad DATE: 08/24/2019
D-10 TIME: 05:47 PM
S/N: #DJ4I016123 Software version: 4.30-2
Sample ID: 10553224
Injection date 08/24/2019 05:13 PM
Injection #: 26 Method: HbA1c
Rack #: --- Rack position: 2

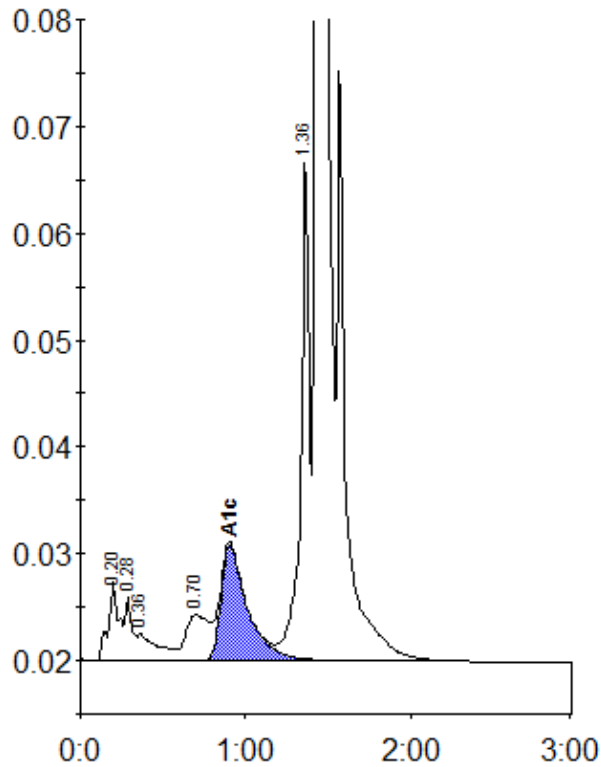

Peak table - ID: 10553224

Peak	R.time	Height	Area	Area %
A1a	0.20	7373	33119	1.2
A1b	0.28	5870	18259	0.7
Unknown	0.36	2469	21857	0.8
LA1c/CHb-1	0.70	4280	41357	1.5
A1c	0.90	10812	121436	6.0
P3	1.36	47647	171525	6.3
A0	1.44	715878	2298222	84.9
Total Area:		2705775		

Concentration:	%
A1c	6.0